



COCHIN PORT TRUST
GENERAL ADMINISTRATION DEPARTMENT
COCHIN-682009, KERALA, INDIA
Tele 0484-2666412, 2582100

**INVITATION OF EXPRESSION OF INTEREST
(EOI)**

FOR

**SETTING UP A SEZ UNIT FOR DEVELOPMENT OF SOFTWARE
AND EXPORT RELATED TO PORT LOGISTICS AND ALLIED
ACTIVITIES AT PUTHUVYPEEN SEZ**

EOI NO: EM/T/218/Export Units/Puthuvypeen/2020

March 2020



**COCHIN PORT TRUST
INVITATION OF EXPRESSION OF INTEREST (EOI)
FOR**

**SETTING UP A SEZ UNIT FOR DEVELOPMENT OF SOFTWARE AND EXPORT
RELATED TO PORT LOGISTICS AND ALLIED ACTIVITIES AT PUTHUVYPEEN SEZ**

(This notice is issued only to elicit an Expression of Interest from Parties interested in the Project and does not constitute any binding commitment from Cochin Port Trust to proceed with the Project or invite any or all the Parties in the subsequent bidding process.)

SECTION I

COCHIN PORT TRUST

Cochin Port Trust, one among the twelve Major Ports of India, is the fastest growing maritime gateway to the peninsular India. This all-weather natural port is strategically located close to the trunk sea routes from Europe to Australia and to Far East. The diversion distance to Cochin from this trunk route is only 76 nautical miles. There is only 11 nautical miles diversion from the Gulf-Singapore sea route to Cochin. No other Indian major port enjoys this proximity to maritime highways. In addition, Cochin has direct access to the national rail network and national highways, connecting all the major industrial towns. The Port is well connected with Railway & National Highway network, connecting all the major industrial towns. The Cochin International Airport is situated about 40 km away from the Port.

Cochin Port, India's first e-Port is ISO: 9001-2015 certified, ISPS and MARPOL regulation compliant, and offers round the clock navigation throughout the year.

The existing Port facilities are located mainly on Willingdon Island, having an area of about 356 ha. In addition to the above, an area of about 203 ha at Vallarpadam & Bolgatty and 308 ha at Puthuvypeen falls under the jurisdiction of Cochin Port. Govt. of India has notified an area of 286 ha at Puthuvypeen and 110ha at Vallarpadam as Port Based Special Economic Zones (PBSEZ). The installations at Puthuvypeen PBSEZ include Shore Tank farms of BPCL-KR, LNG Port and Regasification Terminal by M/s Petronet LNG (PLL) and LPG Import Terminal & Multi User Liquid Terminal being implemented by IOCL. The International Container Transshipment Terminal (ICTT) by M/s India Gateway Terminal Private Ltd, a subsidiary of DP World is operational at Vallarpadam PBSEZ.

THE PROJECT

CoPT has an Administrative Office Building in Puthuvypeen SEZ. In the first floor of the building SEZ officials are housed. Built up office space of 329 Sq ft (30.58 Sq m) is available in the Ground Floor as shown in the drawing attached. CoPT proposes to allot this space on license basis to entrepreneurs interested in setting up a SEZ Unit for development of software and export related to Port logistics and allied activities.

Obligations of the Licensee

- (i) Obtain requisite approval of the Development Commissioner, CSEZ, for setting up a SEZ Unit;
- (ii) Positive Net Foreign Exchange Earnings (NFE) shall be earned for the services rendered.
- (iii) Services rendered in DTA shall be paid for in Foreign Exchange.
- (iii) The cost of facilities for the exclusive use of the SEZ Unit shall be borne by the unit itself.

The Licensee in the capacity of a SEZ Unit will be eligible for duty free procurement of Goods imported. Indigenous procurement of goods for the authorized operations are exempted from all taxes/ duties.

QUALIFYING REQUIREMENTS

- a) The firm should have developed and /or operated similar project during the last 7 years. Similar project means development of software and export related to port logistics
- b) The firm should have adequate financial capacity for the implementation of the Project.

PROPOSAL

CoPT will allot the above built-up office space in full or part, as per the requirement through a tender process on license basis for a period of 5 years. Same is further extendable. The bidding parameter will be 'onetime non-refundable premium (ONRP)'. Reserve Price of the ONRP is Rs.560 per Sq m. In addition to the ONRP, the licensee shall pay monthly license fee @ Rs. 187 per Sq m per month and 6 months license fee shall be remitted as refundable non-interest bearing security deposit. Further the license fee is escalated annually at 2% and revised periodically in 5 years.

Interested firms, meeting the qualifying requirements above are hereby invited to submit their "Expression of Interest" (EOI for setting up a SEZ Unit for development of software and export related to Port logistics and allied activities at Puthuvypeen SEZ). The information submitted will be treated as confidential.

EOI TIMELINES

SL.NO	PARTICULARS	DATE
1	Publication of EOI	12.03.2020
2	Last date and Time for Submission of EOI	03.04.2020, 1430hrs.
3	Date & Time of opening of EOI	03.04.2020, 1500hrs.

NOTE: This notice is issued only to elicit Expression of Interest from the parties interested in the project and does not constitute any binding commitment from the Cochin Port Trust to proceed with the project or invite any or all the parties in the subsequent bidding process.

SECTION II
INFORMATION & INSTRUCTION TO APPLICANTS

1. GENERAL:

1.1 Letter of Interest and forms 'A', 'B' & 'C' seeking information/documents are given in Section-III

1.2 All information called for in the Forms A, B & C shall be furnished against the relevant columns.

1.3 The applicant may furnish any additional information, which is deemed necessary to establish capability to successfully complete the envisaged project.

1.4 The EOI document in the prescribed form duly completed and signed shall be submitted (hard copy) in a sealed cover. The sealed cover superscripted "Expression of Interest for setting up a SEZ Unit for development of software and export related to Port logistics and allied activities at Puthuvypeen SEZ" shall be delivered to "**The Secretary**, Cochin Port Trust, Willingdon Island, Kochi – 682009" on or before 14.30 hrs on 03.04.2020. Documents submitted in connection with EOI will be the property of Cochin Port Trust.

1.5 For further details please contact Secretary, Cochin Port Trust, Cochin, India- 682009. Tele Fax: 0091484 2666512, Email: secretary@cochinport.gov.in

2. PARTICULARS:

The particulars of the project given in Section-I, are only indicative / subject to change and may be considered only as advance information to assist the applicant.

3. INFORMATION TO BE GIVEN IN THE REQUIRED FORMATS:

Applicant should furnish the following:

A) ORGANISATION INFORMATION (Form-A)

Applicant is required to submit the comprehensive information in respect of his organization in the Form – 'A' attached.

B) LIST OF PROJECTS (Form-B)

Applicant is required to submit the list of similar assignments/projects successfully completed/ongoing during the last seven years in Form 'B'.

C) SUGGESTIONS (Form-C)

The Firms are requested to submit their proposals/views/suggestions that can be considered for the Project formulation, in Form-C. Additional sheets can be used.

4. LETTER OF INTENT

The applicant should submit the Letter of Intent (Section III) attached with the 'EOI' document.

5. DISCLAIMER

The information in this document has been prepared to assist the applicants in preparing the non-binding EOI and it is clarified that

- It does not constitute an invitation to offer or an offer in relation to the transaction.
- This document does not constitute any contract or agreement of any kind whatsoever.
- This document does not purport to contain all the information that interested firms and their advisors would desire or require in reaching decisions as to the transaction. Interested applicant should form their own view as to what information is relevant to such decisions and make their own independent investigations in relation to any additional information.
- Neither the information in this document nor any other written or oral information in relation to the transaction is intended to form the basis of or the inducement for any investment activity or any decision to enter into any contract.
- Neither Cochin Port Trust nor their employees or advisors shall be liable to any interested party or any Entity under law including the law of contract, tort, the principles of restitution or unjust enrichment or otherwise for any loss, expenses or damage which may arise, or be incurred, or suffered, in connection with this document, or any matter that may be deemed to form part of this document, or any other information supplied by or on behalf of Cochin Port Trust or their employees or advisors or otherwise arising in any way from the selection process ahead.
- It shall not be assumed that there shall be no deviation or change in any of the herein mentioned information. While this document has been prepared in good faith, neither Cochin Port Trust nor any of their respective officers or employees or advisors or agents make any representation or warranty or shall have any responsibility or liability whatsoever in respect of any statements or omissions here from.

6. After assessing the response to this EOI from the Applicants, further process for defining the tender will be initiated by CoPT.

SECTION-III

LETTER OF INTENT

(To be typed in Firm's Letter head)

To

The Secretary,
Cochin Port Trust
Willingdon Island
Kochi – 682009
Phone: 0484 – 2666412

Madam,

Sub: Submission of Expression of Interest (EOI) for setting up a SEZ Unit for development of software and export related to Port logistics and allied activities at Puthuvypeen SEZ

Having examined the details given in EOI Notice and EOI document No.EM/T/218/Export Units/Puthuvypeen/2020 dated 12.03.2020 for the above project, I/we hereby submit our Expression of Interest and the relevant information.

1. I/We hereby certify that all the statements made and information supplied in the enclosed forms 'A', 'B' & 'C' and accompanying statements are true and correct.
2. I/We have furnished all information and details necessary for EOI and have no further pertinent information to supply.
3. I/We also authorize Cochin Port Trust or their authorized representatives to approach individuals, employers and firms to verify our competence and general reputation.
4. I/We submit the following certificates/documents in support of our suitability, technical knowhow and capability for successfully setting up a SEZ Unit for development of software and export related to Port logistics and allied activities at Cochin Port Trust.

(i)..... (Copy enclosed)

(ii)..... (Copy enclosed)

Signature(s) of Applicant(s)

Enclosures
Seal of applicant
Date of submission

FORM – ‘A’

Organizational Structure of Applicant

1	Name & Address of the applicant with Telephone No./ email	
2	a) Year of Establishment b) Date of commencement of operations	
3	Legal status of the applicant (attach copies of original document defining the legal status) a) Proprietorship firm b) Partnership firm c) limited company or Corporation/ Joint venture/ Consortia d) Others (Please specify)	
4	Names of Directors/Key Officials involved in this project with designation and contact information.	
5	Applicant's annual turnover in the last three financial years.	2018-19: 2017-18: 2016-17:
6	Brief write up about Applicants business during last three financial years	
7	Any other information considered necessary but not included above	

Signature

Designation

FORM – ‘B’

Details of similar facilities operated by Applicant in the last Seven years

Name of Project	
Role and Responsibility in the project	
Location	
Description	
Time taken to complete the project.	
Time for which the project has been successfully in operation	
Indicative project cost	
Any other information considered necessary but not included above	

Signature

Designation

Note: Please use separate sheet for each Project.

FORM – ‘C’

Suggestions and views of Applicant

1	Broad categorization of Cargo proposed to be handled in the facility.	
2	Anticipated Year wise Throughput of cargo handled in MT	
3	Approximate Land area required.	
4	Approximate time frame required to commence operation	
5	Approximate built up area envisaged.	
6	Approximate investment	
7	Assistance required from Cochin Port Trust	
8	Suggestions or views (Please attach additional sheet, if required)	

Applicant may add any other detail considered to be important

Signature

Designation

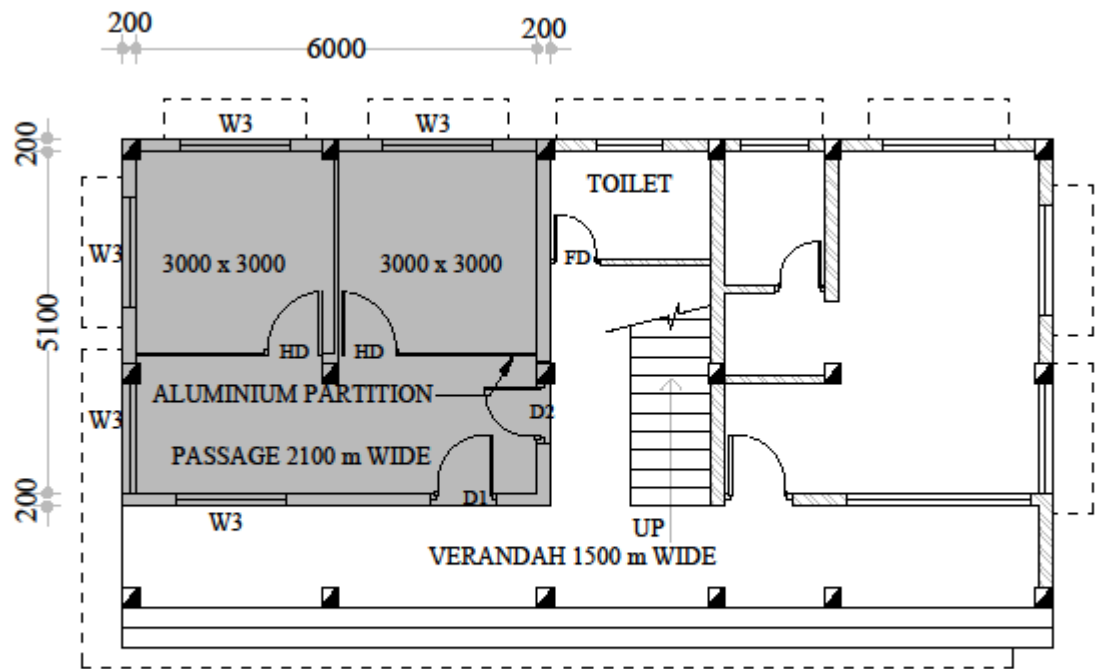

AREA EARMARKED FOR SEZ UNIT SHOWN THUS



LOCATION PLAN
(NOT TO SCALE)



COCHIN PORT TRUST
COCHIN - 682009

PROPOSED OFFICE SPACE FOR SEZ UNIT
AT PUTHUVYPEEN
FLOOR PLAN & LOCATION PLAN